

CONSTRUCTION OF A THREE-STOREY DWELLING-HOUSE, WITH BASEMENT, IN-GROUND SWIMMING POOL, CABANA AND BOATSHED AT 602 HENRY LAWSON DR, EAST HILLS

DRAWING LIST	
Sheet Number	Sheet Name
A00	COVER SHEET
A01.01	DEMOLITION PLAN
A01.02	SITE PLAN & ROOF PLAN, SITE ANALYSIS PLAN
A01.03	WASTE MANAGEMENT PLAN & SEDIMENT & EROSION CONTROL PLAN
A01.04	LANDSCAPING PLAN
A01.05	SITE CALCULATIONS
A02	PROPOSED BASEMENT FLOOR PLAN
A03	PROPOSED GROUND FLOOR PLAN
A04	PROPOSED FIRST FLOOR PLAN
A05	PROPOSED BOAT SHED
A06	ELEVATIONS - PART 1
A08	SECTION 1 & POOL SECTION
A09	3D_ BASEMENT FLOOR
A10	3D_ GROUND FLOOR
A11	3D_ FIRST FLOOR
A12	3D_ MODEL
A13	3D_ MODEL
A14	WINDOWS & DOORS SCHEDULE
A15	STREETSCAPE VIEW & FRONT FENCE ELEVATION
A16	SCHEDULE OF MATERIALS & FINISHES
A17.01	SHADOW DIAGRAM - 21ST JUN
A17.02	3 HOURS OF SUNLIGHT TO LIVING - 21ST JUN
A17.03	3 HOURS OF SUNLIGHT TO 50% POS - 20TH MAR
A18	BASIX REQUIREMENTS

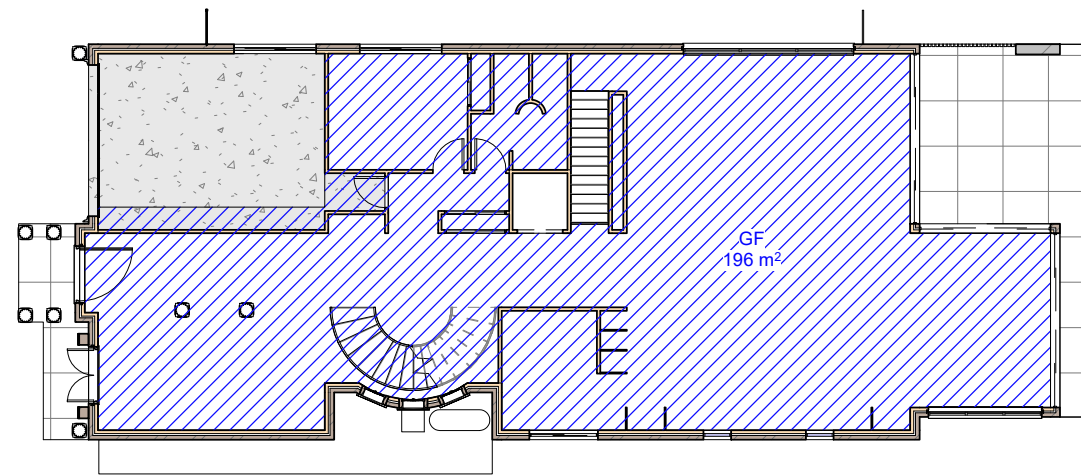



1 FSR - Ground Floor
1 : 200

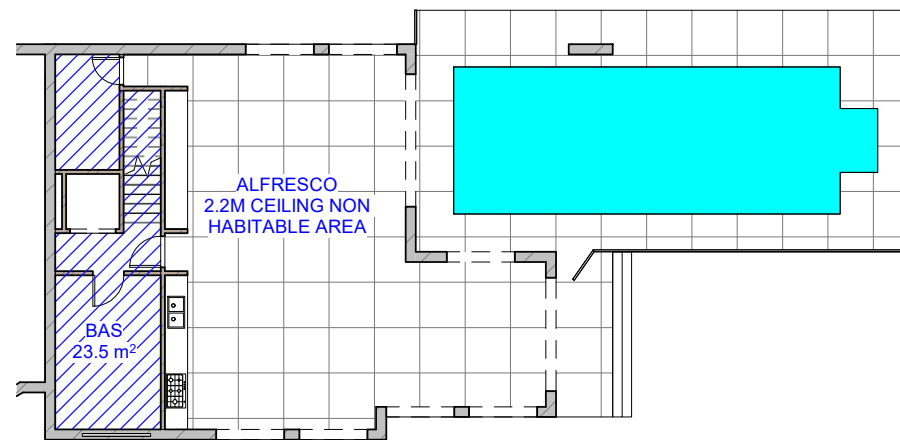

4 FSR - BASEMENT FLOOR
1 : 200

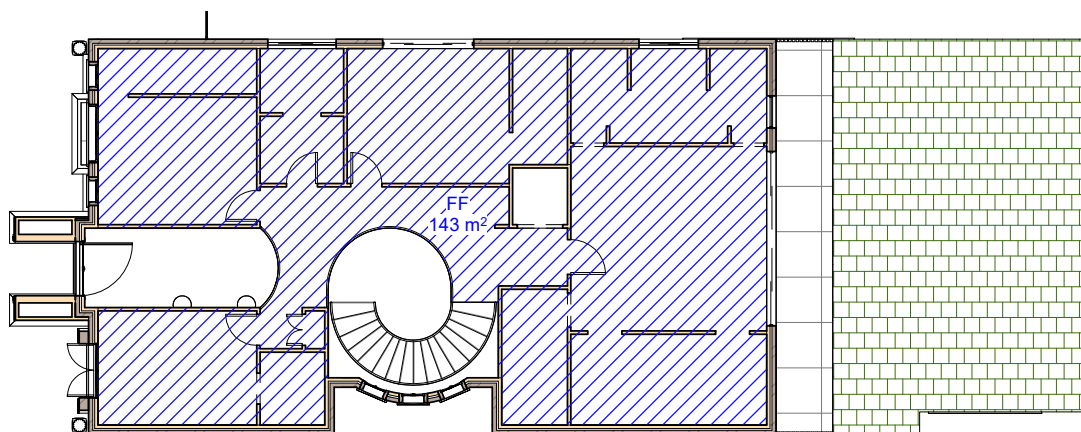

2 FSR - First Floor
1 : 200

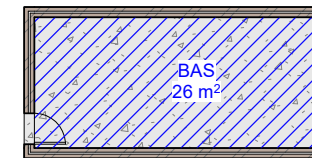

SITE CALCULATIONS			
FLOOR AREA CALCULATIONS			
SITE AREA:	855.2m ²		
AREA OF THE PROPOSED GROUND FLOOR:	196.0m ²		
AREA OF THE PROPOSED FIRST FLOOR:	143.0m ²		
AREA OF THE PROPOSED BASEMENT FLOOR:	49.5m ²		
MAX. TOTAL FLOOR AREA	427.6m ²		
50% OF SITE AREA = 0.50 x 855.2m ²	388.5m ²		
PROPOSED TOTAL FLOOR AREA:	388.5m ²	<	427.6m ²
SITE COVERAGE CALCULATIONS			
PROPOSED SITE COVERAGE: (INC. DWELLING, PORCH, ALFRESCO, POOL AREA & CONCRETE)	388.5m ²	(45.43%)	
LANDSCAPING CALCULATIONS			
MIN. LANDSC. FORWARD OF BUILDING LINE:	57.1m ²		
45% OF THE AREA OF THE LOT FORWARD OF THE BUILDING LINE= 0.45 x 126.8m ²			
PROPOSED LANDSCAPING AT FRONT:	59.6m ²	>	57.1m ²
PROPOSED LANDSCAPING AT REAR:	306.8 m ²		
PROPOSED TOTAL LANDSCAPING AREA:	366.4 m ²	(42.84%)	

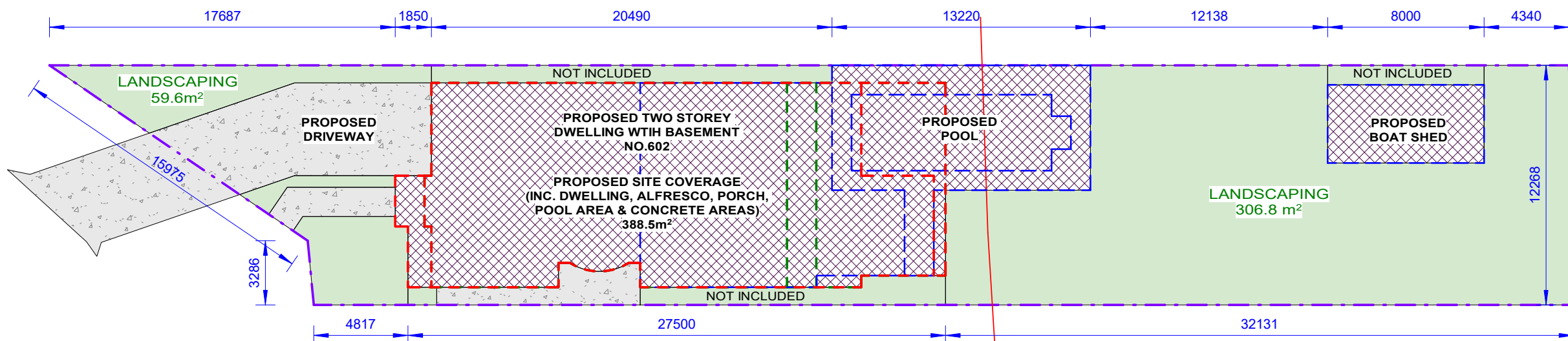

3 SITE COVERAGE & LANDSCAPING
1 : 250

REV	DATE	DESCRIPTION	BY
A	10.03.2025	ISSUED FOR DA	DK

COPYRIGHT
All rights reserved.
These drawings, plans and specifications and the copyright are the property of Nemco Design and must not be used, reproduced or copied wholly or in part without the written permission of Nemco Design.

NEMCO DESIGN
PTY LTD
STRUCTURAL ENGINEERING
& ARCHITECTURAL DESIGN

ADDRESS:
SUITE 4, LEVEL 1,
402-410 CHAPEL RD, BANKSTOWN,
NSW 2200
P: 9709 5555 M: 9422 606 228
E: abraham@nemcodesign.com.au

**PROPOSED THREE STOREY DWELLING WITH
BASEMENT, POOL, CABANA, & BOATSHED**
602 HENRY LAWSON DR, EAST HILLS
LOT 14, SEC 1, DP 9510

SITE CALCULATIONS

JOB NUMBER: 22292	DWG NUMBER: A01.05	ORIGINAL SIZE: A3
DESIGNED BY: A.N.	DATE: 14.04.2022	
DRAWN BY: A.N.	SCALE: AS SHOWN	

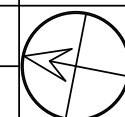

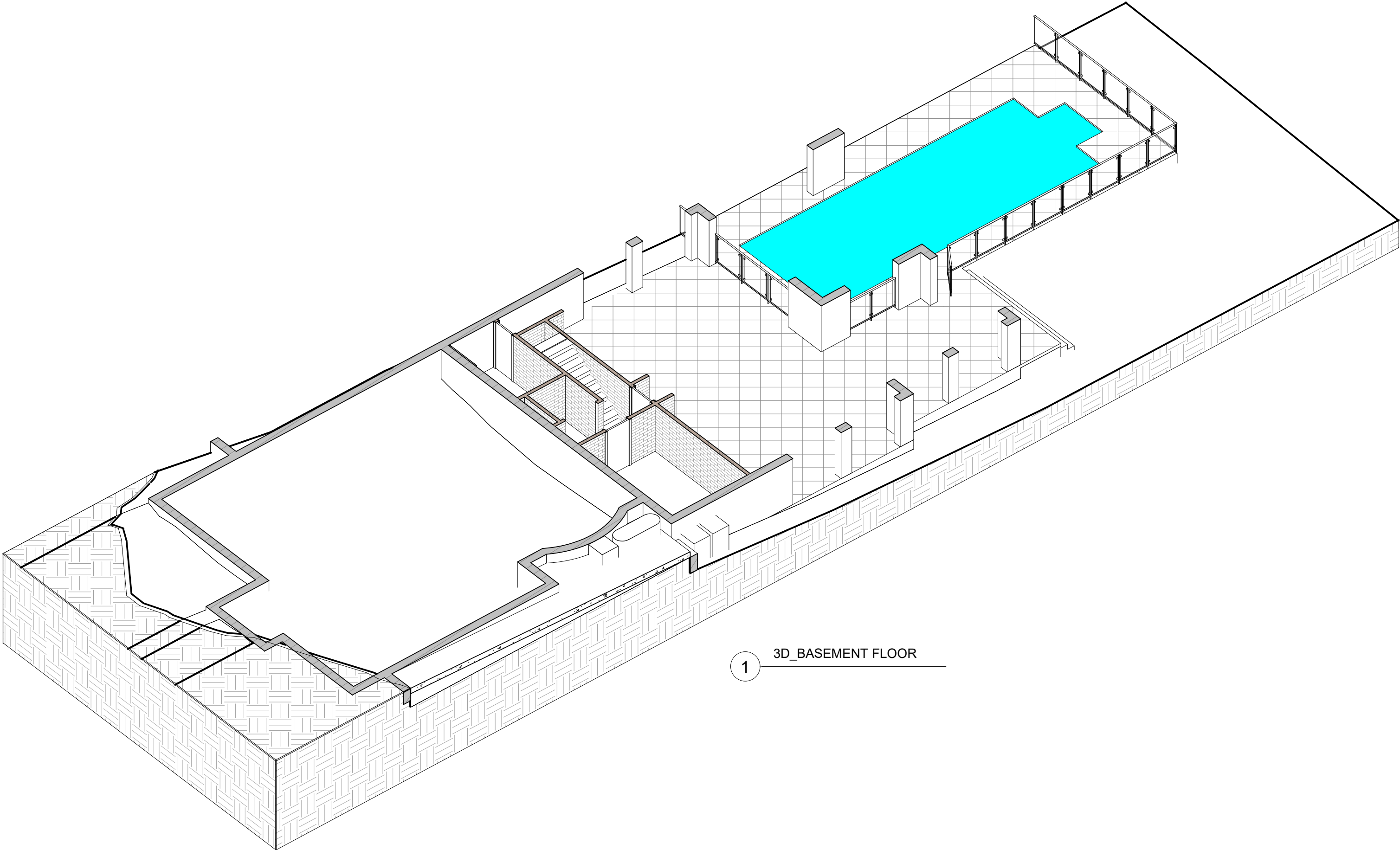

1 3D_BASEMENT FLOOR

A	10.03.2025	ISSUED FOR DA	DK
REV	DATE	DESCRIPTION	BY

COPYRIGHT
All rights reserved.
These drawings, plans and specifications
and the copyright are the property of
Nemco Design and must not be used,
reproduced or copied wholly or in part
without the written permission of Nemco
Design.

NEMCO DESIGN
PTV LTD
STRUCTURAL ENGINEERING
& ARCHITECTURAL DESIGN

ADDRESS:
SUITE 4, LEVEL 1,
402-410 CHAPEL RD, BANKSTOWN,
NSW 2200
P: 9709 5555 M: 0422 606 228
E: abraham@nemcodesign.com.au

**PROPOSED THREE STOREY DWELLING WITH
BASEMENT, POOL, CABANA, & BOATSHED**
**602 HENRY LAWSON DR, EAST HILLS
LOT 14, SEC 1, DP 9510**
3D_BASEMENT FLOOR

JOB NUMBER: 22292	DWG NUMBER: A09	ORIGINAL SIZE: A3
DESIGNED BY: A.N.	DATE: 14.04.2022	
DRAWN BY: A.N.	SCALE: AS SHOWN	



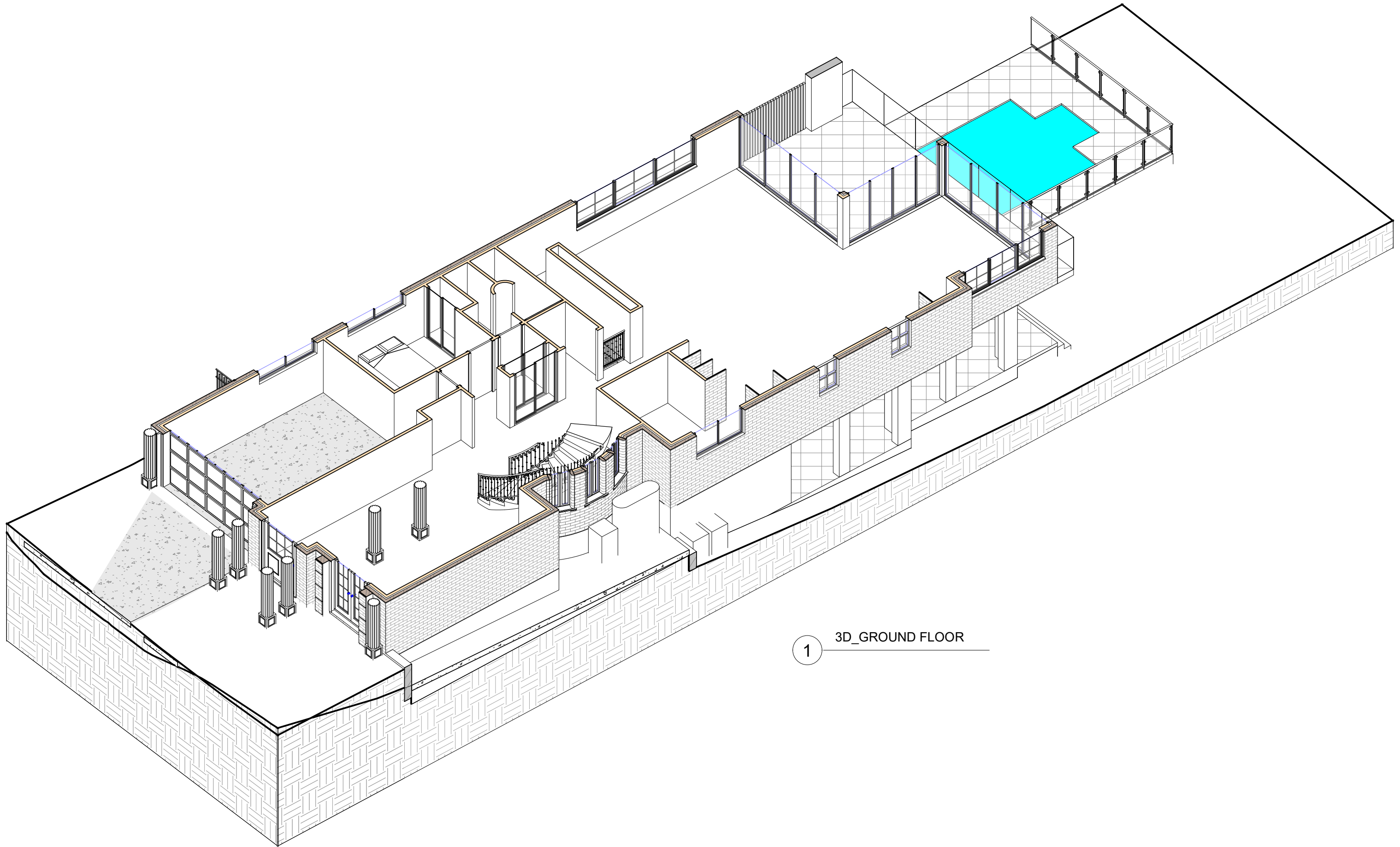

1 3D_GROUND FLOOR

REV	DATE	DESCRIPTION	BY
A	10.03.2025	ISSUED FOR DA	DK

COPYRIGHT
All rights reserved.
These drawings, plans and specifications
and the copyright are the property of
Nemco Design and must not be used,
reproduced or copied wholly or in part
without the written permission of Nemco
Design.

NEMCO DESIGN
PTV LTD
STRUCTURAL ENGINEERING
& ARCHITECTURAL DESIGN

ADDRESS:
SUITE 4, LEVEL 1,
402-410 CHAPEL RD, BANKSTOWN,
NSW 2200
P: 9709 5555 M: 0422 606 228
E: abraham@nemcodesign.com.au

**PROPOSED THREE STOREY DWELLING WITH
BASEMENT, POOL, CABANA, & BOATSHED**
**602 HENRY LAWSON DR, EAST HILLS
LOT 14, SEC 1, DP 9510**
3D_GROUND FLOOR

JOB NUMBER: 22292	DWG NUMBER: A10	ORIGINAL SIZE: A3
DESIGNED BY: A.N.	DATE: 14.04.2022	
DRAWN BY: A.N.	SCALE: AS SHOWN	

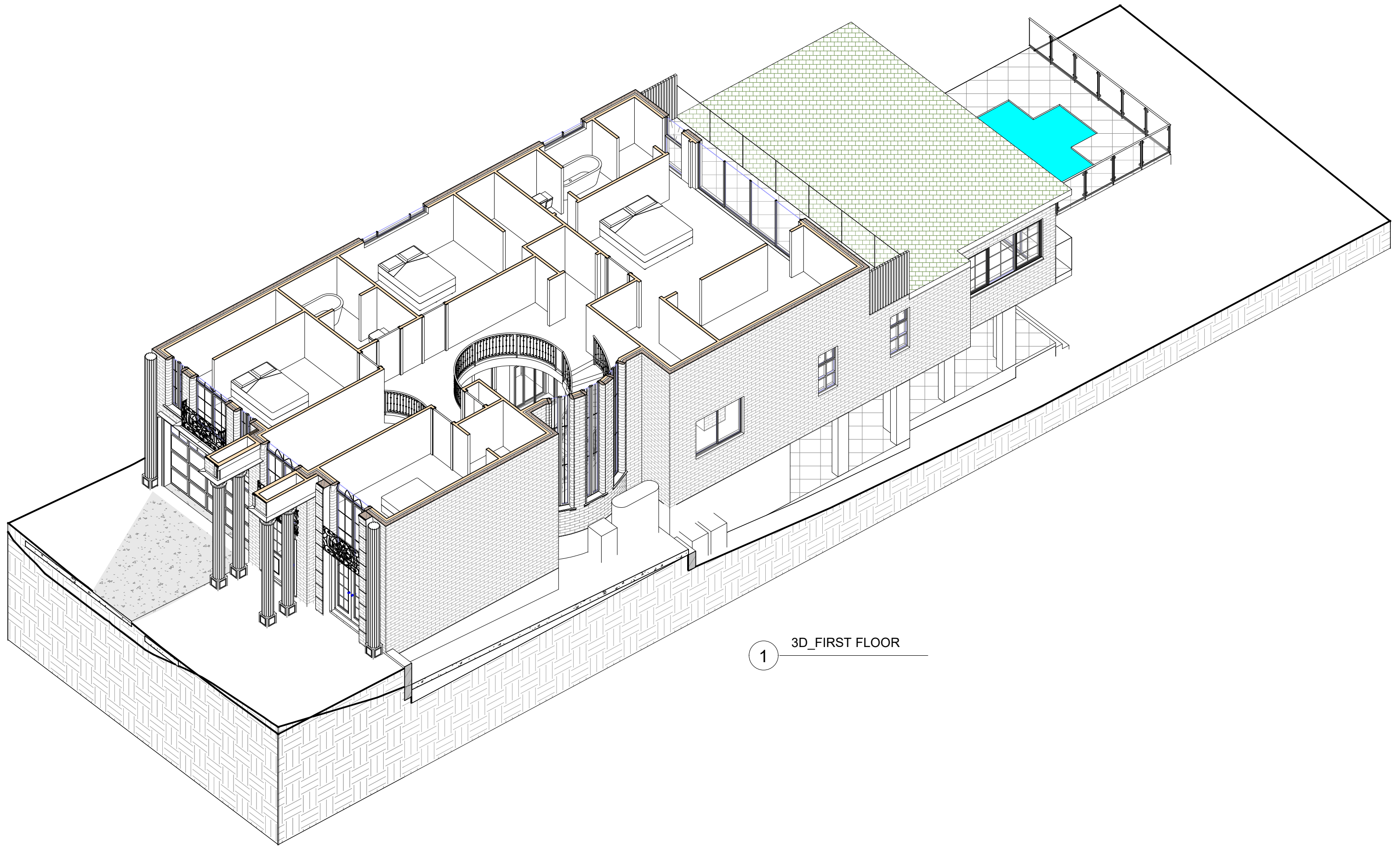

1 3D_FIRST FLOOR

A	10.03.2025	ISSUED FOR DA	DK
REV	DATE	DESCRIPTION	BY

COPYRIGHT
All rights reserved.
These drawings, plans and specifications
and the copyright are the property of
Nemco Design and must not be used,
reproduced or copied wholly or in part
without the written permission of Nemco
Design.

NEMCO DESIGN
PTY LTD
STRUCTURAL ENGINEERING
& ARCHITECTURAL DESIGN

ADDRESS:
SUITE 4, LEVEL 1,
402-410 CHAPEL RD, BANKSTOWN,
NSW 2200
P: 9709 5555 M: 0422 606 228
E: abraham@nemcodesign.com.au

**PROPOSED THREE STOREY DWELLING WITH
BASEMENT, POOL, CABANA, & BOATSHED**
602 HENRY LAWSON DR, EAST HILLS
LOT 14, SEC 1, DP 9510
3D_FIRST FLOOR

JOB NUMBER: 22292	DWG NUMBER: A11	ORIGINAL SIZE: A3
DESIGNED BY: A.N.	DATE: 14.04.2022	
DRAWN BY: A.N.	SCALE: AS SHOWN	

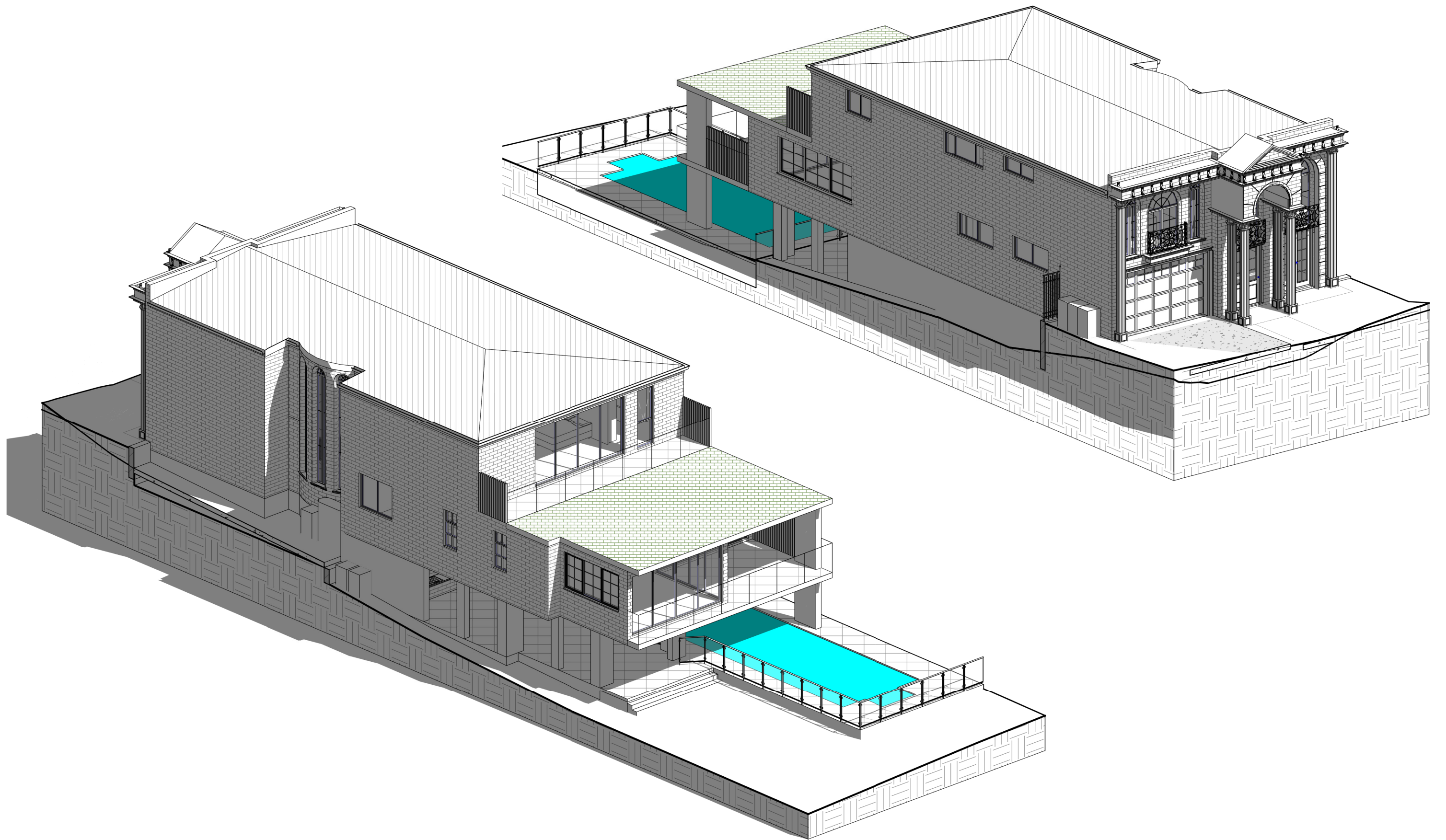

REV	DATE	DESCRIPTION	BY
A	10.03.2025	ISSUED FOR DA	DK

COPYRIGHT
All rights reserved.
These drawings, plans and specifications
and the copyright are the property of
Nemco Design and must not be used,
reproduced or copied wholly or in part
without the written permission of Nemco
Design.

NEMCO DESIGN
PTY LTD
STRUCTURAL ENGINEERING
& ARCHITECTURAL DESIGN

ADDRESS:
SUITE 4, LEVEL 1,
402-410 CHAPEL RD, BANKSTOWN,
NSW 2200
P: 9709 5555 M: 0422 606 228
E: abraham@nemcodesign.com.au

**PROPOSED THREE STOREY DWELLING WITH
BASEMENT, POOL, CABANA, & BOATSHED**
602 HENRY LAWSON DR, EAST HILLS
LOT 14, SEC 1, DP 9510
3D_MODEL

JOB NUMBER: 22292	DWG NUMBER: A12	ORIGINAL SIZE: A3
DESIGNED BY: A.N.	DATE: 14.04.2022	
DRAWN BY: A.N.	SCALE: AS SHOWN	



A	10.03.2025	ISSUED FOR DA	DK
REV	DATE	DESCRIPTION	BY

COPYRIGHT
All rights reserved.
These drawings, plans and specifications
and the copyright are the property of
Nemco Design and must not be used,
reproduced or copied wholly or in part
without the written permission of Nemco
Design.

NEMCO DESIGN
PTY LTD
STRUCTURAL ENGINEERING
& ARCHITECTURAL DESIGN

ADDRESS:
SUITE 4, LEVEL 1,
402-410 CHAPEL RD, BANKSTOWN,
NSW 2200
P: 9709 5555 M: 0422 606 228
E: abraham@nemcodesign.com.au

**PROPOSED THREE STOREY DWELLING WITH
BASEMENT, POOL, CABANA, & BOATSHED**
602 HENRY LAWSON DR, EAST HILLS
LOT 14, SEC 1, DP 9510

3D_MODEL

JOB NUMBER: 22292	DWG NUMBER: A13	ORIGINAL SIZE: A3
DESIGNED BY: A.N.	DATE: 14.04.2022	
DRAWN BY: A.N.	SCALE: AS SHOWN	

WINDOW SCHEDULE				
Mark	Height	Width	Area	Level
W3	4450	610	2.71 m²	FF
W4	4450	610	2.71 m²	FF
W5	4450	610	2.71 m²	FF
W6	1400	1810	2.53 m²	GF
W7	1500	730	1.10 m²	GF
W8	1500	730	1.10 m²	GF
W9	1500	3000	4.50 m²	GF
W10	1500	4500	6.75 m²	GF
W12	900	2170	1.95 m²	GF
W13	900	2170	1.95 m²	GF
W14	2000	610	1.22 m²	FF
W15	1550	1500	2.33 m²	FF
W16	2000	610	1.22 m²	FF
W17	2035	1500	3.05 m²	FF
W18	2035	1500	3.05 m²	FF
W20	900	1570	1.41 m²	FF
W21	900	2410	2.17 m²	FF
W22	600	1810	1.09 m²	FF
W23	2400	850	2.04 m²	FF

Grand total: 19 45.60 m²

GLASS DOOR SCHEDULE				
Mark	Height	Width	Area	Level
GD1	2468	1500	3.70 m²	GF
GD2	2468	1500	3.70 m²	GF
SD1	2400	4610	11.06 m²	GF
SD2	2400	3460	8.30 m²	GF
SD3	2400	4500	10.80 m²	GF
SD4	2400	4610	11.06 m²	FF

Grand total: 6 48.64 m²

A	10.03.2025	ISSUED FOR DA	DK
REV	DATE	DESCRIPTION	BY

COPYRIGHT
All rights reserved.
These drawings, plans and specifications
and the copyright are the property of
Nemco Design and must not be used,
reproduced or copied wholly or in part
without the written permission of Nemco
Design.



NEMCO DESIGN
PTY LTD

STRUCTURAL ENGINEERING
& ARCHITECTURAL DESIGN

ADDRESS:
SUITE 4, LEVEL 1,
402-410 CHAPEL RD, BANKSTOWN,
NSW 2200
P: 9709 5555 M: 0422 606 228
E: abraham@nemcodesign.com.au

**PROPOSED THREE STOREY DWELLING WITH
BASEMENT, POOL, CABANA, & BOATSHED**

**602 HENRY LAWSON DR, EAST HILLS
LOT 14, SEC 1, DP 9510**

WINDOWS & DOORS SCHEDULE

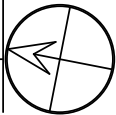
JOB NUMBER: 22292	DWG NUMBER: A14	ORIGINAL SIZE: A3
DESIGNED BY: A.N.	DATE: 14.04.2022	
DRAWN BY: A.N.	SCALE: AS SHOWN	